

13 BASIL WAY, S. SHEEDS 1:200 SITE PLAN/ROOF PLAN
 REV. A. - CATES/AARDSTAD - 17/4/15

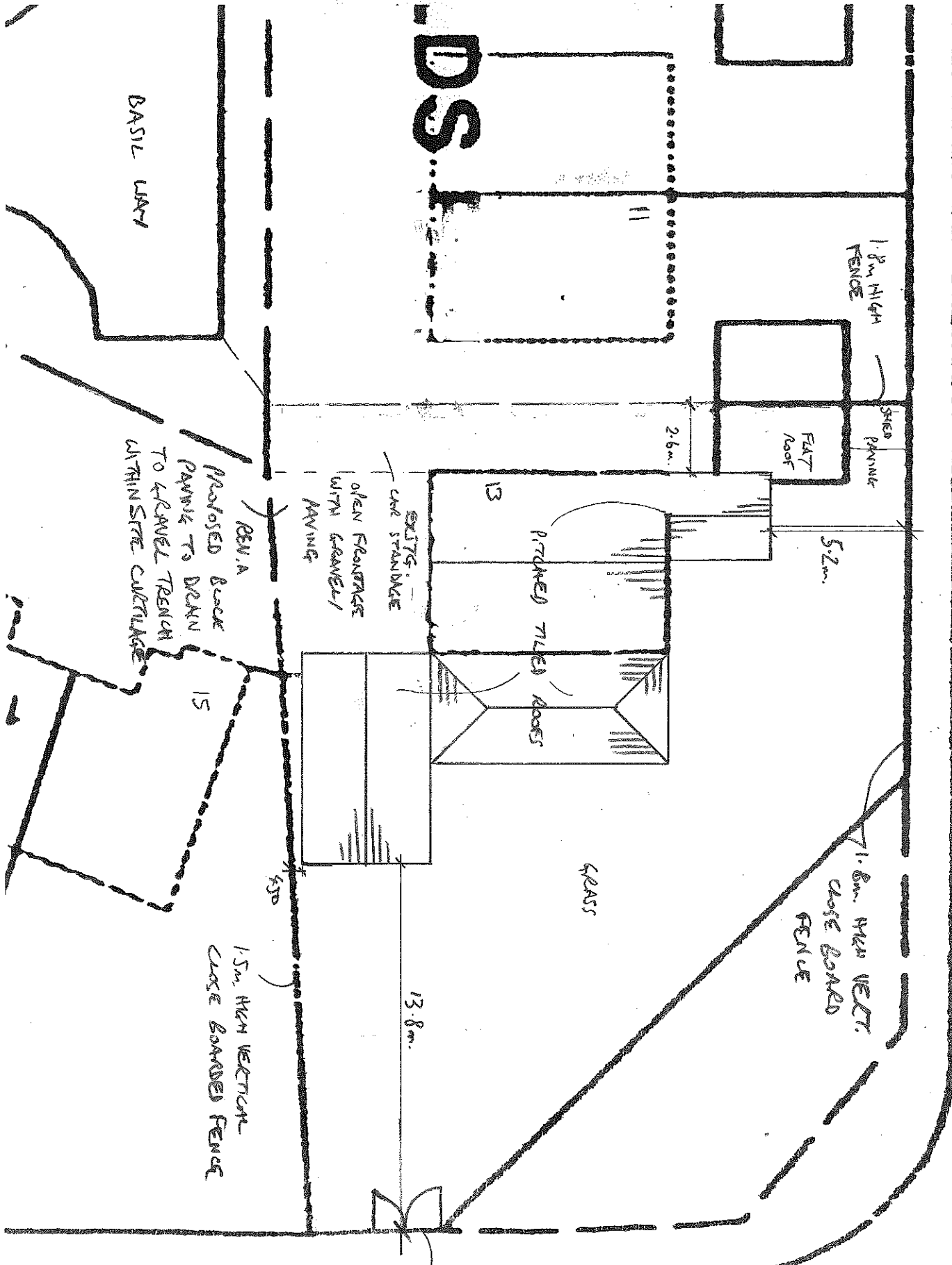

HOLDER HOUSE LANE
 REV. A. EXISTING REAR GARDEN ACCESS UNALTERED

BASIL WAY

PROPOSED BRICK PAVING TO DRAIN TO GRANVEL TRENCH WITHIN SITE CURTILAGE

1.5m HIGH VERTICAL CLOSE BOARDED FENCE

7.8m HIGH VERTICAL CLOSE BOARDED FENCE

SHEDS - ONE STAIRCASE OPEN FRONTAGE WITH GRANVEL PAVING

PROPOSED TILED ROOFS

GRASS

1.8m HIGH FENCE

FAT ROOF

13

13

5.2m

2.6m

13.8m

15

4.50